

CLAWING  
OUR WAY  
TO THE  
TOP!



**F  
O  
O  
T  
B  
A  
L  
L**

**'71**

**Fort Hays  
Kansas State  
College**

# Press - Radio - TV Information

The 1971 Fort Hays State Football brochure has been prepared for the convenience of the press, radio and television in covering the Tigers. This factual guide will be supplemented with sports news releases as any changes occur in the content of the brochure.

Visiting journalists, publicists, etc., are invited to visit the Fort Hays State campus and are welcome to use the facilities and records in the Office of Information Services on the first floor of Martin Allen Hall. Press box facilities are available at Lewis Field Stadium.

For non-sports information about the college, contact Office of Information Services, Fort Hays State.

Fort Hays sports brochures are used not only for press, radio, television and publicity information, but are considered part of the college's regular publication program. They are seen by alumni, friends, and prospective students of the college.

For additional sports information, pictures, press box tickets, broadcast space, movie platforms or other services, please phone, wire or write:



Sports Information  
Fort Hays State College  
Hays, Kansas 67601  
Telephone: Office, 913  
628-4206

---

## Ticket information . . .

Admission prices for home football games at Lewis Field Stadium:

Reserved Seat	\$3.00
General Admission	
Adult	\$2.00
Students	\$1.00

Press and radio representatives and opponents' publicity personnel will be admitted by presenting their customary press or college identification. Press box tickets are issued by mail.

# General Information

**Name of School:** Fort Hays Kansas State College.

**Location:** Hays, Kansas (population 11,947 in 1960 census; now estimated at approximately 15,000). Located in the northwestern quarter of the state, 100 miles west of Salina and 175 miles northwest of Wichita.

**Enrollment:** 5,400

**Nickname:** Tigers

**Colors:** Black and Gold. General policy is to wear gold uniforms at home and white on the road.

## Administration:

Dr. John Gustad, President

Dr. John D. Garwood, Dean

Dr. Jimmy Rice, Graduate Dean

Walter E. Keating, VP for Administration and Finance.

James Kellerman, Registrar, Director of Admissions.

**Memberships:** Rocky Mountain Athletic Conference, National Association of Intercollegiate Athletics.

**Band:** Fort Hays State Band, directed by Lyle Dilley.

**Stadium:** Lewis Field Stadium, built in 1936. Seating capacity 7,000. Located on Elm St. at the southwest edge of the campus. Visible from Highway 40 bypass.



—TIGER TRI-CAPTAINS—

Dennis Kress, Lionell Jenkins, Mike Butler

Fort Hays State College  
ANNOUNCEMENT

Vol XI

July 13, 1971

No. 14

Published bi-weekly by Fort Hays Kansas State College at Hays, Kansas. Second-class postage paid at Hays, Kansas 67601.

# Table of Contents



General Information .....	1
Table of Contents .....	2
Head Coach Tom Stromgren .....	3
Asst. Coaches Paramore, McNeil .....	4
Asst. Coach Ramey, Grad. Assts. ....	5
Athletic Director Suran and Trainer Sebold .....	6
Tiger Outlook .....	7
The Past Few Seasons .....	8
Player Sketches .....	9-15
Records, All Opponents .....	16
RMAC History .....	17
RMAC Information .....	18-19
Tiger Roster .....	20-23
1970 Individual Leaders .....	24
A Look at the Opponents .....	25-29
Bob Davis—Voice of The Tigers .....	30
FHS Grid Records .....	30-32
Historical Highlights .....	33
1971 Composite Schedule .....	34-35
Campus Information .....	36
FHS News Outlets .....	37
1971 Tiger Grid Schedule .....	Back Cover

# FHS Head Football Coach Tom Stromgren

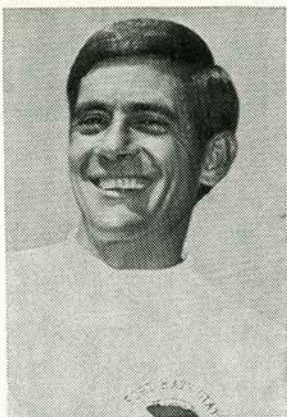

With two full seasons of rebuilding under his belt, Tom Stromgren begins his third year as head mentor for the Tigers this fall. Stromgren came to FHS in 1969 and suffered through a dismal 0-9 first-year record before heavy recruiting and a re-vamped offense produced the Tigers' 5-5 mark in 1970.

Stromgren and the rest of his staff are pointing towards the 1971 season with 26 returning lettermen and a host of talented transfers and recruits forming the nucleus of the squad. The inexperience of a year ago promises to be the experience of 1971 as eight defensive and seven offensive starters return for the gridiron campaign.

Before coming to FHS, Stromgren served as head football coach at Solomon, Herington and Emporia High Schools and guided the football fortunes at College of Emporia for two years. His combined high school coaching record stands at 42-15-2 and with his two seasons at C of E and FHS in the college ranks he is 18-18-1.

Entering college at Baker University in 1954, Stromgren transferred to C of E where he was a letter winner at the quarterback position in football and also lettered in baseball. After receiving his A.B. in 1958 he joined the high school coaching ranks. He earned his M.S. at Kansas State Teachers College of Emporia in 1969 before coming to FHS.

Pride in Effort is the philosophy Stromgren brought with him to the FHS campus and he immediately put it into effect. While his first pride of Tigers ended the season 0-9, "No group of young men worked harder, and they were always able to hold their heads up in spite of defeat," comments the fiery coach.

But, true pride comes with winning and that is the goal to which Stromgren has pointed his and the team's greatest efforts. Tireless recruiting and a grueling off-season weight and conditioning program enabled the Tiger grid boss to field a team in 1970 that was competitive in every contest they entered.

The 1970 Tigers won half their games but that didn't even slow Stromgren up an inch. More intensive recruiting and a second spring under the Pride in Effort philosophy has given him cause to look up with a secretive smile when asked if it could be possible to build an RMAC champion from an 0-9 club in two short years. The doubters tend to keep their opinions under their breath when they are within ear-shot of Tom Stromgren.

Only three things can wedge their way very deeply into Stromgren's life during a grid campaign. They are the three women in his life: his wife Sally and his two daughters, Kelli Sue, 11 and Rebecca Ann 10. Even his favorite hobbies of bridge, golf and hunting have to wait for the off-season.

**Defensive**

**Coach**

**Jim**

**Paramore**



Jim Paramore was graduated from Baker University with a B.S. in Education in 1961. He earned his M.S. degree at Kansas State Teachers College, Emporia in 1963. As a four-year letterman at Baker, Paramore was twice named All-KCAC first team, twice named KCAC second team and was named to the Methodist College All-American second team.

A third year man at FHS, Paramore was head coach at Linn and Herington High Schools and at Dodge City Junior College where he compiled a combined record of 42-18-3.

---

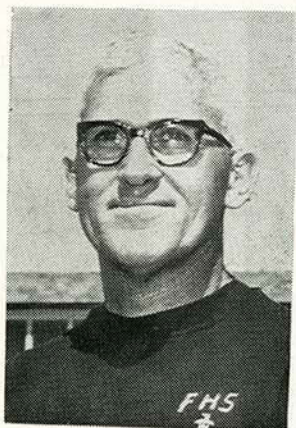

**Defensive**

**Line**

**Coach**

**Ed**

**McNeil**

Ed McNeil earned his B.S. at Kansas State University in 1949 and his M.S. from the same institution in 1950. A four-year letterman at Kansas State, he was named Honorable Mention All-America as a tackle his senior year. McNeil earned his Ed.S. at Fort Hays State in 1967.

Coming to FHS in 1957 after stints as assistant coach at College of Emporia and the University of North Dakota, McNeil starts his 15th year as line coach and chief scout.

# Offensive Line Coach Jack Ramey



Jack Ramey starts his first year on the Fort Hays State coaching staff. He received his bachelor's degree from Valley City State Teachers College in Valley City, N.D. and his master's from Kearney State College in Kearney, Neb.

He lettered four years in football and wrestling while in college. He was co-captain of the football team for two years, was named Most Valuable Lineman and received an award for being the Outstanding Athlete.

Ramey has previously coached at Lincoln East High School in Lincoln, Neb., Kearney High School and Kearney State College. During this time he compiled a high school record of 25-10 and college coaching mark of 17-3.

---

## Graduate Assistants

Small college football is not blessed with the financial ability to hire the number of full-time coaches that the larger schools can so Coach Stromgren and his counterparts around the country depend heavily upon the invaluable help they get from graduate assistants.

Stromgren has four such assistants this year including one who returns from last year and three newcomers.

**LARRY ZIERLEIN** starts his second season working with the Tiger linebackers and doing the lion's share of the scouting. Zierlein was himself a Tiger linebacker prior to his graduation.

**DENNIS BROWN** came to FHS last season to play out his last year of eligibility for the man who had been his high school coach at Herington and also coached him at College of Emporia. Brown is sticking around this season to work with the wide receivers.

**MIKE KARL** also played for Stromgren at C of E and came to Hays to take over as the Tigers' starting quarterback last year. A severe back injury cut his playing days short, but he is back this year to coach the Bengal quarterbacks.

**JOHN GETZ** is another returnee from the 1970 Tiger roster. Getz can draw on the experience he picked up as a prep star at Loudonville, O., East Texas State and as a member of the 2nd Marine All-Star team to help him in coaching the defensive backs.

**Athletic  
Director  
Cade  
Suran**

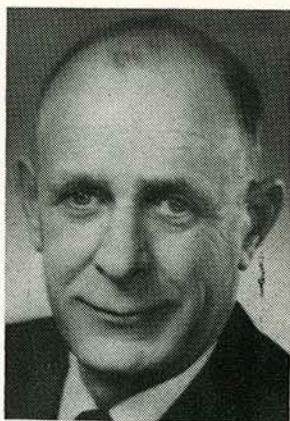

Cade Suran starts his seventh year as Athletic Director at FHS after spending 19 years as the Tiger head basketball coach. In those 19 seasons, Suran rolled up 264 wins against only 151 losses for a winning percentage of 63.6.

Suran's Tiger cage teams won CIC championships in 1950, 1959, 1962 and 1963. They also won the NAIA District 10 (All-Kansas) titles in 1959, 1962 and 1963. The 1959 and 1963 teams both made it as far as fourth place in the NAIA tournament of champions.

Suran earned his A.B. at Kansas Wesleyan University in 1934 and his M.S. at Fort Hays State in 1950. He coached high school basketball at Harlan, Downs and Wellington before coming to FHS in 1946.

---



**Tiger  
Trainer  
Douglas  
Sebold**

Doug Sebold who is in his second year at Fort Hays, received his Bachelor's and Master's degrees from Long Beach (Calif.) State in 1967 and 1968. The Nebraska native has been athletic trainer at Southwest Missouri State and serves as head trainer at FHS.



# Tiger Outlook for 1971

"If we can develop a rushing game to compliment our passing attack, 1971 could well be the year of the Tiger," remarked Head Coach Tom Stromgren when asked about Fort Hays State's potential for the coming season.

The Tiger squad and coaching staff are optimistic concerning their chances in the RMAC race in 1971 with 26 lettermen returning including eight defensive and seven offensive starters from last year's 5-5 club. "We don't have nearly so many question marks at this time as we did last season," says the Bengals' grid boss.

Heading the list of returnees for the '71 campaign is the Tigers' record setting pass combination of Jonathan Douglas to John Woodworth. Douglas, the Waterbug, is only a sophomore this season and already owns six of the school's passing records. Woodworth, whose long graceful strides and oblivion to the footsteps of the defensive secondary earned him the name of Easy Rider, owns five FHS receiving records and is still only a junior.

Stromgren believes the rest of the receivers on the squad combine to give FHS one of the best crews in small college football. Contests for the other two receiving spots should develop between sophomore Mike Hines and transfer Ken Ziegler at tight end and returnee Max Evans and transfers Dannie and Donnie Gardner at flanker.

The Tigers will be missing their entire running tandem from last season with Tommy Evans graduated and Steve Crosby serving an Army Reserve obligation, and the 2,000-plus yards that they gained in 1970 will be sorely missed.

But, the Tiger running game is not without hope. Hard-hitting Charlie Krull was an able fill-in for Crosby last year, and had a good spring. Gary Dougherty, who was Evans' understudy a year ago, and transfer Reggie Ballew, who had an outstanding spring game, are the top candidates for the tailback job.

Last year Stromgren was uncertain about his young and inexperienced offensive line, but this season finds four returning starters and a highly experienced fifth man returning to the "pit."

Mike Butler, an all-NAIA District 10 performer in 1970 anchors the line at the center spot flanked by Jim Bicknell and Joe Gresnick at the tackles. Gresnick moved ahead of 1970 starter Rick Doran in the spring, and a lively contest could develop for that position.

Phil Stramel returns to his starting guard position and Butch Davis who was the number-one reliever in the line in 1970 should start there this time around.

Rick Lacey and Ed Turner return to the defensive line wars joined by 6-6, 250-pound transfer Bruce Bruce, Jr., and veteran Charlie Schirmer. Defensive Coach Jim Paramore hopes that this crew can improve on the pass rush which it lacked a year ago.

Tom Spicer, Dennis Kress, Jake Heck and Bob Givens are the top prospects for the linebacking chores. Givens moves over from a backup role to Butler at center last year. Givens received the most defensive points for a linebacker in the spring game.

The defensive secondary caused the Tigers some problems in 1970, but all-conference cornerback Lionell Jenkins should be even better this year after a good spring and Rick Hahn and Bruce Hawley each has another year's experience under his belt.

After an 0-9 record in the "Dark Days of '69" and a 5-5 record in '70, it would appear indeed that in 1971 the Fort Hays State Tigers are intent on "CLAWING THEIR WAY TO THE TOP!"

# The Past Few Seasons

## 1970 (5-5-0)

FHS 36	Missouri Southern	29
FHS 3	Northwestern Oklahoma	27
FHS 21	Kearney State	30
FHS 28	Pittsburg State	20
FHS 27	Washburn University	8
FHS 31	Emporia State	42
FHS 19	Omaha University	21
FHS 42	Southern Colorado	21
FHS 56	Panhandle State	14
FHS 34	U. of Northern Colorado	55

## 1969 (0-9-0)

FHS 6	Northwestern Oklahoma	34
FHS 12	Kearney State	28
FHS 6	Colorado State College	53
FHS 14	Northwest Missouri	35
FHS 6	Washburn University	27
FHS 7	Emporia State	34
FHS 8	Southern Colorado	43
FHS 18	Pittsburg State	41
FHS 20	Omaha University	28

## 1968 (2-7-0)

FHS 33	Northwestern Oklahoma	21
FHS 10	Kearney State	29
FHS 7	Colorado State College	14
FHS 6	Washburn University	9
FHS 21	Emporia State	41
FHS 14	Southern Colorado	20
FHS 13	Pittsburg State	19
FHS 14	Omaha University	32

## 1967 (3-5-0)

FHS 20	Southwestern Oklahoma	27
FHS 7	Kearney State	27
FHS 7	Colorado State College	10
FHS 35	Washburn University	0
FHS 26	Emporia State	7
FHS 14	Southern Colorado	0
FHS 7	Pittsburg State	13
FHS 28	Omaha University	41

## 1966 (7-2-0)

FHS 7	Southwestern Oklahoma	13
FHS 20	Kearney State	0
FHS 34	Colorado State College	0
FHS 29	Northwest Missouri	7
FHS 7	Washburn University	0
FHS 27	Emporia State	13
FHS 38	Southern Colorado	21
FHS 12	Pittsburg State	21
FHS 19	Omaha University	0

## Player Sketches 1971

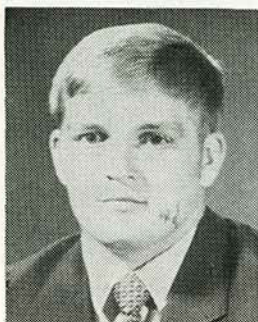

**Jim Bicknell**

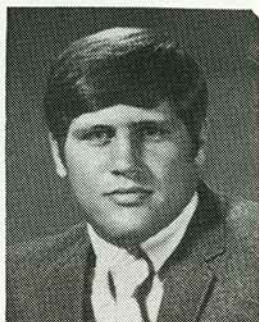

**Mike Butler**

### **Frank Arnhold, G, 6-1, 215, 19, So.—**

Transfer from McCook College in Nebraska — one of two local prep stars on the Tiger roster — good speed and striking ability has enabled him to move from center to guard with minimum of trouble — undecided major.

### **Reggie Ballew, TB, 6-2, 215, 20, Jr.—**

Transfer from Highland Juco — has 9.7 speed in the 100 — has power to run through tackles and speed to get outside—picked up 175 yds. rushing in the spring game in 15 carries—physical education major.

### **Jim Benn, LB, 5-11, 210, 18, Fr.—**

Attended South Brunswick High School in Kendall Park, N.J. — lettered three years in football, two years in basketball and two years in baseball while in high school — named to the all-suburban team in football — physical education major.

### **James Bicknell, T, 6-2, 230, 20, Jr.—**

A returning starter from the 1970 club — all-state gridder as a prep at Marysville — good student of the game — a year's maturation should show tremendous improvement — pre-med major.

### **Bruce Bruce, DE, 6-5, 245, 24, Jr.—**

An Army veteran playing his first season for FHS after having played for Stromgren at College of Emporia — was voted all-KCAC while at C of E — has the size and quickness to bulk up a defensive line that was the smallest in the RMAC last year — physical education major.

### **Mike Butler, C, 5-10, 210, 21, Sr.—**

Offensive captain — fourth year as a Tiger — all-state as a prep — fourth in state in wrestling as a prep — aggressive blocker who gets up and goes after another man after he's knocked one down — excellent downfield blocker — physical education major.

### **Dave Creech, DB-QB, 5-10, 180, 19, Fr.—**

Knee injury knocked Dave out of action prior to last season—had a good spring in the defensive backfield — unanimous all-district selection in both baseball and football as a prep at Angleton H.S. in Texas — National Honor Society student — should help to shore up a defensive backfield that was not always as effective as the coach would have liked last season — mechanical engineering major.

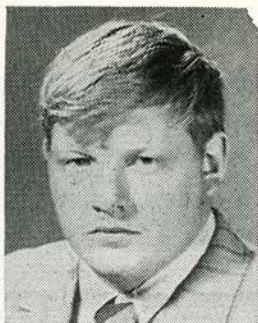

**Butch Davis**

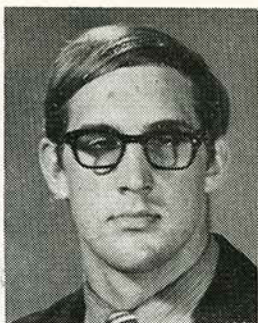

**Rick Doran**

**Butch Davis, G, 6-0, 235, 21, Sr.—**

Got a slow start a year ago when he had to shave off some weight — had a good spring and should start the season on the first unit — good blocker and moves downfield well for the convoy blocking of the veer offense — physical education major.

**Rick Doran, T, 6-1, 230, 20, Jr.—**

Was a starter as a sophomore but lost his job in the spring— aggressive enough to get it back with effort in the fall — all-conference and all-Southwest Iowa as a prep — fourth in state wrestling as a prep — wrestles for FHS varsity — physical education major.

**Gary Dougherty, TB, 5-9, 170, 22, Sr.—**

Backed up Tommy Evans a year ago — wants the starting job this time around and will fight Ballew for it — hard-nosed runner who doesn't let his size bother him — carried the ball 29 times for 117 yds. in the spring game — transfer from Independence Juco — all-conference, Back of the Year as a prep in Ava, Mo. — physical education major.

**Stan Durler, T, 6-3, 230, 19, So.—**

Second-year man on the Tiger team — lettered last year as a freshman — graduated from Great Bend High School — was a three-year letterman in football and a two-year letter winner in track and wrestling — business major.

**Max Evans, FL, 5-6, 175, 23, Jr.—**

Army veteran who attended Southwestern College — will fight it out for the starting flanker spot with Ziegler — business major.

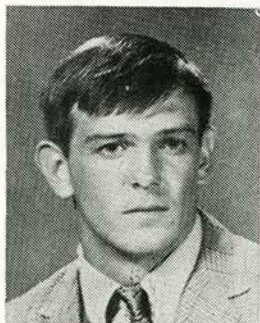

**Gary Dougherty**

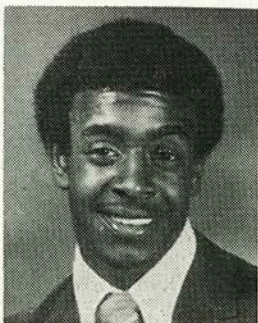

**Jonathan Douglas**

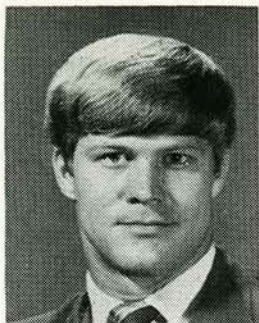

**Max Evans**

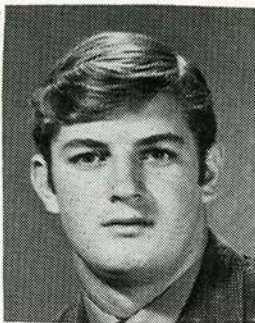

**Bob Givens**

**Jonathan Douglas, QB, 5-8, 160, 19, So.—**

The heart of the Tiger offense — threw the ball 169 times for 1,325 yds. as a freshman who started seven games for the varsity — already holds most of the school passing records and should collect a couple career records this year as a sophomore — called the "Waterbug" by his coaches due to the quickness of his moves — throws well on the run and handles the triple option with exceptional ease — data process major.

**Britt Feltner, QB, 5-10, 170, 18, Fr.—**

Another first-year man — lettered three years as quarterback at Manhattan High School — also lettered three years in track and one in basketball while in high school — undecided major.

**Dannie Gardner, QB-FL, 5-9, 165, 18, So.—**

A transfer from Ranger Junior College in Texas — lettered four years in football, two in basketball and one in track at Amarillo, Tex. High School — named all-district, all-city and most valuable player while in high school — physical education major.

**Donnie Gardner, DB-FL, 5-10, 170, 18, So.—**

Dannie's twin brother — also transferred from Ranger Junior College and graduated from Amarillo High School — lettered two years in football and track while attending high school — industrial arts major.

**Bob Givens, LB, 5-11, 180, 20, Sr.—**

Transfer from Cowley County Juco — switched from offensive center to linebacker in the spring and won a starting job by piling up the most points for a linebacker in the spring game — physical education major.

**Joe Gresnick, T, 6-2, 225, 23, Sr.—**

Won a starting job in the spring — basketball and football star in high school — played two years of basketball at FHS — physical education major.

**Bill Griffith, T, 6-4, 205, 18, Fr.—**

Graduated from Liberal High School last year — was a high school letterman in football (two years) and track (one year)— was named to the second team all-area his senior year—physical education major.

**Rick Hahn, DB, 6-1, 180, 20, Jr.—**

Third year as a Tiger — all-WCKL on offense and defense and all-state on offense as a senior at Dodge City High — saw action both at safety and cornerback last season — has good speed and is a sure tackler — pre-dentistry major.

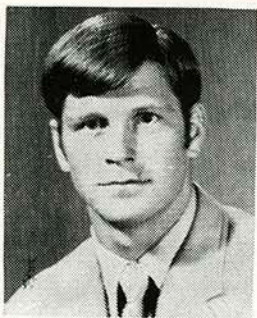

**Dave Creech**

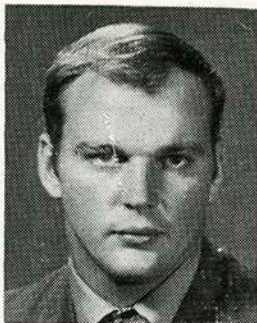

**Joe Gresnick**

**Bruce Hawley, QB-DB, 6-3, 170, 19, So.—**

A left-handed quarterback who started most of the last half of last season in the defensive backfield before an ankle injury knocked him out of the last couple of games — all-league in both football and basketball as a prep — has good speed as was shown in a 1:57 880 in high school — a fierce tackler with good height for pass defense — undecided major.

**Jake Heck, LB, 6-0, 200, 22, Sr.—**

Transfer from Fort Scott Juco — all-state as a prep — started as strong side backer all season in 1970 and should be back in the same spot this year — did all the Tiger punting last season with mixed success — has good speed and reads the play well — physical education major.

**Mike Hines, TE, 6-0, 200, 19, So.—**

Alternated as the starter at tight end as a freshman and will have to contend with Ziegler if he wants it full time this season — had a knee operation in the spring but seems to be in good shape for the fall — lettered four years in football as a prep — physical education major.

**Mike Hufstetler, DB, 5-10, 175, 20, So.—**

Worked his way to the starting defensive backfield as a freshman then cracked a bone in his neck in the Emporia State game — also served as back-up man to Douglas prior to his injury — hits a lot harder than his size might indicate — was MVP on his high school team in Vidor, Tex. — physical education major.

**Lionell Jenkins, DB, 6-1, 195, 21, Sr.—**

One of the Tigers' tri-captains — attended Dodge City Juco — all-RMAC in 1970 — called the "Hammer" by his teammates — has excellent speed — a real striker when he hits — a good pro prospect with his speed and hitting ability—three sport letterman at Lincoln H.S. in Port Arthur, Tex. — physical education major.

**Lewis Kasselmann, DT, 6-0, 210, 18, So.—**

Entering his first year as a Tiger footballer after attending Butler County Junior College and Kansas State University — graduated from Ellinwood High School — lettered three years in football and basketball and one year in track — physical education major.

**Dennis Kress, LB, 5-9, 195, 21, Sr.—**

A tri-captain — saw a lot of action last year although he didn't start much — should be one of about six Tigers looking for a starting job this time around — transfer from Fort Scott Juco where he was all-conference in 1969 — agriculture major.



**Rick Hahn**

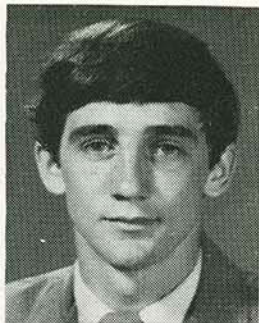

**Bruce Hawley**

**Charlie Krull, FB, 6-0, 195, 21, Sr.—**

With Steve Crosby, who gained 891 yds. on the ground last season, gone to the service, Krull will have to be the Tigers' answer at fullback — an excellent ball carrier whose blocking improved a great deal in the spring — transfer from Fort Scott Juco — business major.

**Rick Lacey, DT, 6-3, 235, 20, Sr.—**

Started as a defensive end last season but will be tried inside this season — has good speed for his size and loves to hit — transfer from Cowley County Juco — physical education major.

**Gary Marvine, DL, 5-10, 190, 20, Jr.—**

A red shirt last season from Fort Scott Juco — has excellent speed but could use a little more size — a good striker — could push the starters in the defensive line for a job — business major.

**Jim Riedel, LB, 5-10, 205, 19, So.—**

All-league as a prep — saw limited action as a freshman but had some bright moments in the spring — solid and compact, stings when he hits — undecided major.

**Mike Scheufler, LB, 5-8, 210, 20, Jr.—**

A transfer from Barton County Junior College where he lettered in football and track — also attended Butler County Juco for one semester — graduate of Ellinwood High School — lettered two years in football, track and golf during high school — was selected as an all-stater in football and track — physical education major.

**Charlie Schirmer, DL, 5-8, 210, 21, Sr.—**

Attended Kansas State for the past few years — graduated from Holton High School after lettering in football two years, basketball one year and track one season — named to the all-state honorable mention football team — agriculture major.

**Jerry Smith, DB, 5-7, 180, 19, So.—**

A newcomer to the Tiger squad — graduate of Burdett High School where he lettered four years in football, basketball and track — named most valuable athlete in high school — physical education major.

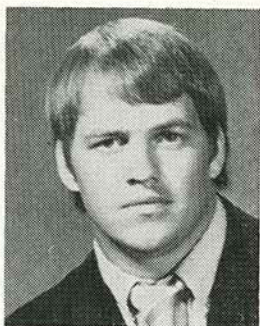

**Jake Heck**

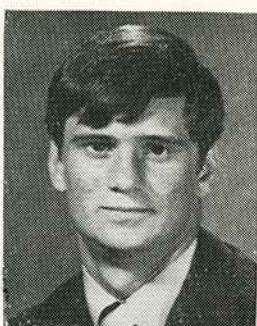

**Mike Hines**

**Mike Sobba, K, 5-8, 170, 20, Jr.—**

Transfer from Cowley County Community Junior College where he lettered in football and baseball both years — graduated from Bishop Carroll High School in Wichita — two-year high school letterman in football and baseball — selected as all-star catcher both years at Cowley County Juco — physical education major.

**Tom Spicer, LB, 5-9, 185, 21, Sr.—**

Transfer from Hutchinson Juco where he was a starter on the Sterling Silver Bowl winner in 1969 — all-conference at Hays High — saw action both as defensive back and linebacker last season — hits hard enough to make up for lack of size — industrial arts major.

**Phil Stramel, G, 6-1, 200, 20, Jr.—**

A starter all season in 1970 — speed, power and intelligence make up for lack of size — third year on FHS varsity—should use experience gained last year to be an outstanding lineman this time around — math major.

**Ed Turner, DL, 5-11, 210, 21, Jr.—**

Transfer from Fort Scott Juco — all-area, all-conference and honorable mention all-state at Overbrook H.S. — Coach Paramore rated him most improved defensive lineman in spring practice — should have a starting job this fall — physical education major.

**Dave Wassenberg, DB-TB, 5-8, 197, 22, Sr.—**

Transfer from University of Northern Illinois — outstanding gridder as a prep in Marysville — coaches want to use him on defense but he can carry the ball if Ballew or Dougherty come up short at the tailback spot — physical education major.



**Mike Hufstetler**



**Dennis Kress**



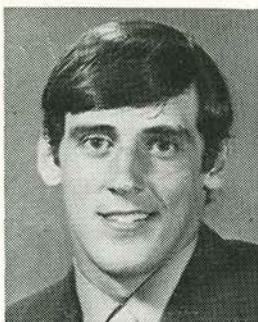

**Charles Krull**

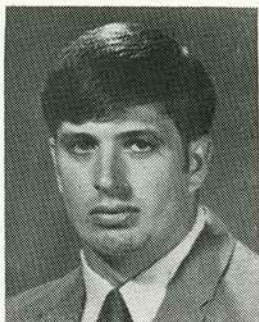

**Rick Lacey**

**John Woodworth, SE, 6-3, 185, 21, Jr.—**

Transfer from Cowley County Juco — all-conference football and basketball in juco — broke five school pass receiving records as a sophomore — great hands and hears no footsteps — grace in patterns and calmness in a crowd earned nickname "Easy Rider" — named to first team spot in NAIA all-District 10 and second team in the **Denver Post** all-RMAC picks — should be the best receiver in the league this season and still only a junior — liberal arts major.

**Ken Zeigler, TE, 6-0, 190, 20, Jr.—**

Transfer from Garden City Juco — all-Jayhawk Conference and team co-captain in juco — all-conference in basketball and all-conference and all-state in football as a prep at Natoma—tight end spot up for grabs between him and Hines—physical education major.

**Jeff Zimmerman, G, 5-9, 195, 19, So.—**

Lineman of the Year at Shawnee Mission East H.S. in Overland Park as a prep — didn't see a lot of action as a freshman, but his aggressive play in scrimmage drew coaches' attention enough to expect to see him in some games in 1971 — undecided major.

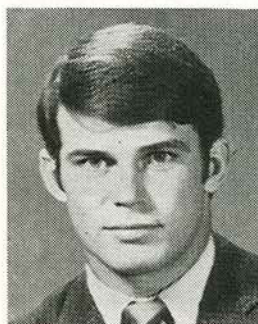

**Tom Spicer**

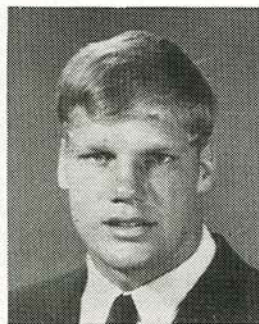

**Phil Stramel**

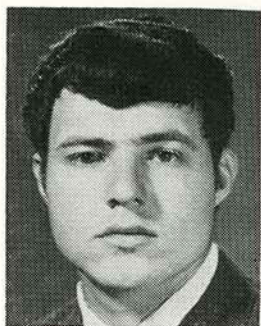

Ed Turner

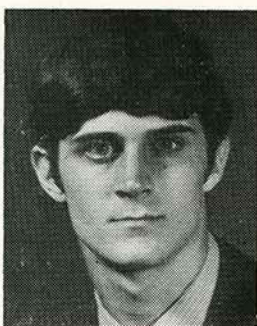

John Woodworth

## Records, All Opponents

Opponent	Last Game	Games	W	L	T
Arizona State (Flagstaff)	1938	1	1	0	0
Augustana (S. D.)	1935	1	1	0	0
Baker U.	1920	3	1	2	0
Bethany College	1933	18	10	6	2
Bethel College	1942	1	0	1	0
Central Oklahoma	1956	2	0	2	0
Central Missouri	1965	2	2	0	0
Chadron (Neb.)	1938	5	5	0	0
College of Emporia	1941	12	8	3	1
Colorado Mines	1947	2	1	1	0
Colorado College	1962	13	3	10	0
<b>U. of Northern Colo.</b>	<b>1970</b>	<b>8</b>	<b>1</b>	<b>6</b>	<b>1</b>
Colorado Western	1964	2	0	2	0
Denver U.	1921	1	0	1	0
Eastern New Mexico	1961	2	0	2*	0
<b>Emporia State</b>	<b>1970</b>	<b>44</b>	<b>15*</b>	<b>27*</b>	<b>2</b>
Friends U.	1920	1	0	1	0
Hastings (Neb.)	1939	4	2	1	1
Kansas State	1949	10	1	8	1
Kansas Wesleyan	1953	25	17	6	2
<b>Kearney (Neb.) State</b>	<b>1970</b>	<b>23</b>	<b>12</b>	<b>11*</b>	<b>0</b>
McPherson	1940	6	3	3	0
<b>Missouri Southern</b>	<b>1970</b>	<b>1</b>	<b>1</b>	<b>0</b>	<b>0</b>
New Mexico A & M	1948	2	0	2	0
Northwest Missouri	1969	17	10	6	1
<b>Northwestern Oklahoma</b>	<b>1970</b>	<b>8</b>	<b>5</b>	<b>3</b>	<b>0</b>
Oklahoma Baptist	1936	2	1	1	0
Oklahoma City U.	1940	2	0	0	2
<b>Omaha University</b>	<b>1970</b>	<b>14</b>	<b>3</b>	<b>10</b>	<b>1</b>
Ottawa U.	1922	2	2	0	0
<b>Panhandle State (Okla.)</b>	<b>1970</b>	<b>3</b>	<b>2</b>	<b>1</b>	<b>0</b>
Peru (Neb.)	1940	1	0	0	1
<b>Pittsburg State</b>	<b>1970</b>	<b>43</b>	<b>12</b>	<b>25</b>	<b>6</b>
Quincy (Ill.)	1951	2	1	1	0
Regis College	1942	1	1	0	0
Rockhurst	1949	2	1	1	0
<b>Southern Colorado</b>	<b>1970</b>	<b>8</b>	<b>3</b>	<b>5</b>	<b>0</b>
Southwestern College	1959	32	20	7	5
Southwest Missouri	1955	2	2	0	0
St. Benedict's	1962	26	6	17*	3
Sterling College	1941	15	9	4	2
Wichita U.	1939	18	6	11	1
<b>Washburn University</b>	<b>1970</b>	<b>36</b>	<b>11</b>	<b>22*</b>	<b>3</b>

\*Includes forfeit

1970 opponents in bold type.

# **RMAC History**

The reorganized Rocky Mountain Athletic Conference began league competition in all sports for the first time in 1969. Football and cross-country were excluded from RMAC championship play until 1970 due to previous commitments in the old CIC.

Fifteen colleges and universities compose the new loop and cover five states. The conference is divided into two divisions — Mountain and Plains Divisions. On June 19, 1967, Harry B. (Doc) Kinseley, former information bureau director of the Western Athletic Conference, was named the league's first commissioner. RMAC headquarters are located at 1423 South Garfield, Denver, Colorado 80210. (Phone: 303-756-6311).

Members of the new conference include four members from the old Rocky Mountain Faculty Athletic Conference, four schools that competed in the now disbanded Central Intercollegiate Conference and seven independent institutions.

The league is governed by the commissioner who works jointly with the school's presidents. A grant-in-aid system has been set up to insure equal competition in all sports.

The RMFAC, upon which the new league was formed, is one of the nation's oldest athletic conferences, dating back to 1899 when the Colorado Football Association was formed.

Former members include: Utah, BYU, DU, Utah State, Idaho State, Wyoming, CSU and CU.

## **PLAINS DIVISION**

Kansas State Teachers College, Emporia  
Kansas State College, Pittsburg  
Fort Hays Kansas State College, Hays  
Southern Colorado State, Pueblo  
University of Northern Colorado, Greeley  
University of Nebraska at Omaha  
Washburn University, Topeka

## **MOUNTAIN DIVISION**

Adams State College, Alamosa  
College of Southern Utah, Cedar City  
Colorado School of Mines, Golden  
Fort Lewis College, Durango  
New Mexico Highlands, Las Vegas  
Regis College, Denver  
Western New Mexico, Silver City  
Western State College, Gunnison  
Westminister, Salt Lake City

# ROCKY MOUNTAIN *Athletic* CONFERENCE

(Plains Division)

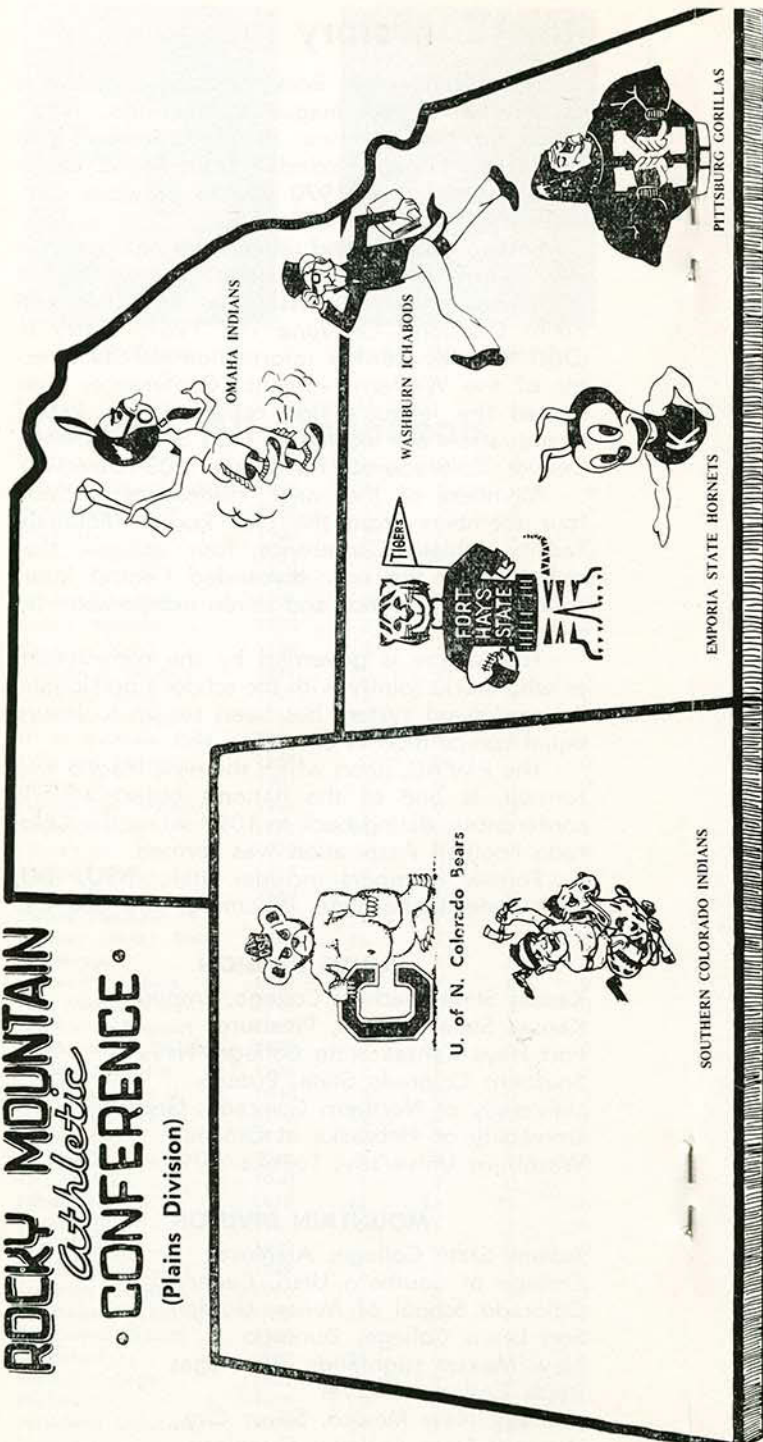

## RMAC Information

**Emporia State** . . . located in Emporia, Kans., population 20,000 . . . officially Kansas State Teachers College . . . enrollment is 7,000 . . . Welch Stadium seats 9,000 for football . . . Emporia Civic Auditorium holds 2,600, theater-type seating.

**Fort Hays State** . . . located in Hays, Kans., population 15,000 . . . officially Fort Hays Kansas State College . . . enrollment is 5,400 . . . Lewis Field Stadium holds 7,000 for football . . . Sheridan Coliseum seats 1,800 for basketball; theater-type seating.

**Omaha University** . . . located in Omaha, Neb., population over 385,000 . . . officially University of Nebraska at Omaha . . . enrollment is 13,000 . . . University Stadium seats 6,000 for football . . . University Fieldhouse holds 4,000; bleachers.

**Pittsburg State** . . . located in Pittsburg, Kans., population 21,000 . . . officially Kansas State College of Pittsburg . . . enrollment is 6,000 . . . Brandenburg Stadium holds 10,000 for football . . . Garfield Weede Fieldhouse seats 6,000 for basketball.

**Washburn University** . . . located in Topeka, Kans., population over 130,000 . . . officially Washburn University of Topeka . . . enrollment is 5,000 . . . Moore Bowl seats 8,000 for football . . . Whiting Fieldhouse holds 3,000 for basketball; bleachers.

**University of Northern Colorado** . . . located in Greeley, Colorado, population 40,000 . . . officially University of Northern Colorado . . . enrollment 11,000 . . . Stadium, Jackson Field, seats 7,500 . . . Gunter Hall, seats 2,000 for basketball.

**Southern Colorado State College** . . . located in Pueblo, Colorado . . . population 130,000 . . . officially Southern Colorado State College . . . enrollment 7,400 . . . Public School Stadium, seats 13,500 . . . College Gymnasium seats 3,400 for basketball.

# The Tiger

NAME	POS.	HT.	WT.
Anderson, Justus	LB	5-11	180
Arnhold, Frank	G	6-1	215
Ballew, Reggie	TB	6-2	215
Benn, Jim	LB	5-11	210
Bicknell, James	T	6-2	230
Bruce, Bruce	DE	6-5	245
Butler, Mike	C	5-10	210
Creech, Dave	DB-QB	5-10	180
Dallman, Doug	G	5-11	190
Davis, Butch	G	6-0	235
Doran, Rick	T	6-1	230
Dougherty, Gary	TB	5-9	170
Douglas, Jonathan	QB	5-8	160
Durler, Stan	T	6-3	230
Evans, Max	FL	5-6	175
Feltner, Britt	QB	5-10	170
Gardner, Danny	QB-FL	5-9	165
Gardner, Dannie	QB-FL	5-9	165
Givens, Bob	LB	5-11	180
Gresnick, Joe	T	6-2	225
Griffith, Bill	T	6-4	205
Hahn, Rick	DB	6-1	180
Harris, Phil	K	5-8	170
Hawley, Bruce	QB-DB	6-3	170

T—Transfer

# Roster

AGE	YR.	EXP.	HOMETOWN
18	Fr.	0	Medicine Lodge
19	So.	T	Hays
20	Jr.	T	Atchison
18	Fr.	0	Kendall Park, N.J.
20	Jr.	2	Marysville
24	Jr.	T	Pittsburgh, Pa.
21	Sr.	3	Marysville
19	Fr.	0	Angleton, Tex.
18	Fr.	0	Shawnee Mission
21	Sr.	1	Greensburg
20	Jr.	2	Harlan, Ia.
22	Sr.	1	Ava, Mo.
19	So.	1	Amarillo, Tex.
19	So.	0	Great Bend
23	Jr.	1	Lyons
18	Fr.	0	Manhattan
18	So.	0	Amarillo, Tex.
18	So.	0	Amarillo, Tex.
20	Sr.	1	Arkansas City
23	Sr.	2	St. Louis, Mo.
18	Fr.	0	Liberal
20	Jr.	2	Dodge City
19	So.	0	Great Bend
19	So.	1	Phillipsburg

# The Tiger

NAME	POS.	HT.	WT.
Heck, Jake	LB	6-0	200
Hemphill, Bob	DE	6-0	215
Hines, Mike	TE	6-0	200
Hufstetler, Mike	DB	5-10	175
Jenkins, Lionell	DB	6-1	195
Kasselman, Lewis	DT	6-0	210
Kress, Dennis	LB	5-9	195
Krull, Charlie	FB	6-0	195
Lacey, Rick	DT	6-3	235
Marvine, Gary	DL	5-10	190
Riedel, Jim	LB	5-10	205
Scheufler, Mike	LB	5-8	210
Schirmer, Charlie	DL	5-8	210
Smith, Jerry	DB	5-7	180
Sobba, Mike	K	5-8	170
Spicer, Tom	LB	5-9	185
Stramel, Phil	G	6-1	200
Tilson, John	G	5-11	210
Turner, Ed	DL	5-11	210
Wassenberg, Dave	DB-TB	5-8	197
Williams, Al	TE	6-1	180
Woodworth, John	SE	6-3	185
Zeigler, Kenneth	TE	6-0	190
Zimmerman, Jeff	G	5-9	195

T—Transfer

# Roster

AGE	YR.	EXP.	HOMETOWN
22	Sr.	1	Ottawa
18	Fr.	0	Kendall Park, N.J.
19	So.	1	Vidor, Tex.
20	So.	1	Vidor, Tex.
21	Sr.	2	Port Arthur, Tex.
18	So.	0	Ellinwood
21	Sr.	1	Yates Center
21	Sr.	1	Mound City
20	Sr.	1	Udall
20	Jr.	T	Kansas City
19	So.	0	Assaria
20	Jr.	0	Ellinwood
21	Sr.	0	Holton
19	So.	0	Burdett
20	Jr.	0	Wichita
21	Sr.	1	Hays
20	Jr.	2	Cortez, Colo.
22	Sr.	0	Shawnee Mission
21	Jr.	0	Overbrook
22	Sr.	0	Marysville
20	Jr.	0	Russell
21	Jr.	1	Halstead
20	Jr.	T	Natoma
19	So.	1	Overland Park

# 1970 Individual Leaders

RUSHING	TC	YDS	YL	NET	TD	LG	AVG
Evans, tb	194	1212	48	1164	9	80	6.0
Crosby, fb	140	891	2	889	9	70	6.3
Brown, fl	43	221	9	212	2	20	4.9
Douglas, qb	131	421	225	196	6	23	1.5
Wilson, fl	27	152	2	150	1	34	5.6
Krull, fb	16	118	0	118	1	21	7.3
Dougherty, tb	24	92	10	82	0	11	3.4

PASSING	PA	PC	PI	YDS	PCT	TD	LG
Douglas, qb	169	70	6	1325	.414	10	71
Karl, qb	30	14	1	176	.466	1	42
Hufstetler, qb	1	0	0	0	.000	0	0
Crosby, fb,	1	0	0	0	.000	0	0

PASS RECEIVING	NO	YDS	AVG	TD	LG
Woodworth, se	40	700	17.5	6	44
Wilson, fl	16	329	20.6	2	71
Spratt, e	16	239	13.1	1	49
Hines, e	6	98	16.3	1	32
Krull, fb	1	56	56	1	56
Shuster, se	1	42	42	0	42
M. Evans, fl	1	17	17	0	17
Evans, tb	1	10	10	0	10
Crosby, fb	1	6	6	0	6

PUNTING	NO	YDS	AVG	LONG
Heck, lb	45	1400	31.1	51

PUNT RETURNS	NO	YDS	AVG	TD	LG
Brown, fl	13	102	7.8	0	40
M. Evans, tb	5	38	7.6	0	17
Dougherty, tb	5	17	3.4	0	5
Crosby, fb	1	2	2.0	0	2

KICKOFF RETURNS	NO	YDS	AVG	TD	LG
Brown, fl	19	363	19	0	37
Jenkins, cb	10	174	17.4	0	24
Crosby, fb	4	128	32	0	54
Dougherty, tb	5	94	19	0	24
Krull, fb	1	19	19	0	19

INTERCEPTIONS	NO	YDS	AVG	TD	LG
Jenkins, cb	4	9	2.25	0	5
Juneau, cb	3	85	28.3	0	33
Hahn, rc	3	41	13.6	0	23
Humphrey, lb	2	59	29.5	0	41

INDIVIDUAL SCORING	TD	PAT	FG	S	TP
Tommy Evans	9	3*	0	0	60
Steve Crosby	9	0	0	0	54
Jonathan Douglas	6	2	0	0	40
John Woodworth	6	0	0	0	36
Jerry Wilson	3	0	0	0	18
Roger McClafin	0	7	3	0	16
Mike Hufstetler	1	8	0	0	14
Mike Karl	2	1*	0	0	14
Dennis Brown	2	0	0	0	12
Charlie Krull	2	0	0	0	12

SCORING	TD	EPM-EP2	S	FG	PT
Fort Hays State	42	18-8*	1	3	297
Opponent	38	28-4*	0	1	267

\*Two-point conversions

# Missouri Southern

At Joplin, Saturday, Sept. 11, 8 p.m.

SCHOOL: Missouri Southern  
LOCATION: Joplin, Missouri  
HEAD COACH: Jim Frazier (Wichita State, 1959) 1st year  
CAREER RECORD: 7-2 last year at Hastings  
ASSISTANTS: Tony Calwhite, Ed Wuck, Mike Bogard  
ATHLETIC DIRECTOR: Mike Bogart (University of Kansas,  
1965) 5th year  
SPORTS INFORMATION DIRECTOR: Ron Robson, 2nd year  
NICKNAME: Lions  
COLORS: Green and Gold  
ENROLLMENT: 3,200  
OFFENSIVE SYSTEM: T-formation  
MEMBER OF: Independent, NAIA  
LETTERMEN RETURNING: 31; LETTERMEN LOST: 10

## 1971 SCHEDULE

Sept. 11 Fort Hays State	Oct. 16 at Washburn Univ.
Sept. 18 at Southeast Mo.	Oct. 23 at Arkansas Tech
Sept. 25 Northeast Okla.	Oct. 30 Morningside
Oct. 2 Emporia State	Nov. 6 at Missouri Western
Oct. 9 at Pittsburg State	Nov. 20 Millsaps

# Northwestern Oklahoma

At Alva, Saturday, Sept. 18, 8 p.m.

SCHOOL: Northwestern Oklahoma State College, state supported, liberal arts  
LOCATION: Alva, Oklahoma  
HEAD COACH: J. W. Cole (Oklahoma University, 1951) 4th year  
CAREER RECORD: 35-68-5  
ASSISTANTS: Charles Hepler, Mark Parkhurst  
ATHLETIC DIRECTOR: None  
SPORTS INFORMATION DIRECTOR: Wayne Lane, 12th year  
NICKNAME: Rangers  
COLORS: Red and Black  
ENROLLMENT: 3,000  
OFFENSIVE SYSTEM: Split-T  
MEMBER OF: Oklahoma Collegiate Conference, NAIA  
LETTERMEN RETURNING: 17; LETTERMEN LOST: 14

## 1971 SCHEDULE

Sept. 18 Fort Hays State	Oct. 23 Southeastern State
Sept. 25 at Cameron State	Oct. 30 at Northeastern St.
Oct. 2 at Southern Colo.	Nov. 6 Southwestern State
Oct. 9 Central State	Nov. 13 at East Central
Oct. 16 at Panhandle State	Nov. 20 Langston



# U. of Nebraska, Omaha

At Omaha, Oct. 23, 1:30 p.m.

SCHOOL: University of Nebraska at Omaha, state-supported, liberal arts

LOCATION: Omaha, Nebraska

HEAD COACH: Al Caniglia (Omaha, 1951) 12th year

CAREER RECORD: 54-47-3

ASSISTANTS: Carl Meyers, Bill Danenhauer, Nate Davis

ATHLETIC DIRECTOR: Virgil Yelkin (Nebraska, 1936) 25th yr.

SPORTS INFORMATION DIRECTOR: Fred Girardi, 4th year

NICKNAME: Indians

COLORS: Red and Black

ENROLLMENT: 13,000

OFFENSIVE SYSTEM: Pro-Set

MEMBER OF: Rocky Mountain Athletic Conference, NAIA

LETTERMEN RETURNING: 28; LETTERMEN LOST: 14

## 1971 SCHEDULE

Sept. 9 at Morningside Col.	Oct. 16 at Southern Colo.
Sept. 18 Northwest Missouri	Oct. 23 Fort Hays State
Sept. 25 Abilene Christian	Oct. 30 at Emporia State
Oct. 2 at Wayne State	Nov. 6 Pittsburg State
Oct. 9 U. of Northern Colo.	Nov. 13 at Washburn U.

# Southern Colorado State

At Hays, Oct. 30, 7:30 p.m.

SCHOOL: Southern Colorado State College, state-supported, liberal arts

LOCATION: Pueblo, Colorado

HEAD COACH: Joe Prater (Arkansas University, 1947) 9th yr.

CAREER RECORD: 73-66-4

ASSISTANTS: Chuck Haering, Pat Pine, Ernie Smith, Dr. Don Sutters

ATHLETIC DIRECTOR: Harry Simmons (Colorado University, 1937) 9th year

SPORTS INFORMATION DIRECTOR: Tim Simmons, 1st year

NICKNAME: Indians

COLORS: Red and Blue

ENROLLMENT: 7,400

OFFENSIVE SYSTEM: Multiple-slot

MEMBER OF: Rocky Mountain Athletic Conference, NAIA

LETTERMEN RETURNING: 18; LETTERMEN LOST: 12

## 1971 SCHEDULE

Sept. 11 at Fort Lewis	Oct. 16 U. of Neb., Omaha
Sept. 18 at Western State	Oct. 23 at Pittsburg State
Sept. 25 Adams State	Oct. 30 at Fort Hays State
Oct. 2 Northwestern Okla.	Nov. 7 U. of Northern Colo.
Oct. 9 at Emporia State	Nov. 13 at Colorado Mines

# Panhandle State

At Hays, Nov. 6, 2 p.m.

SCHOOL: Panhandle State College  
LOCATION: Goodwell, Oklahoma  
HEAD COACH: Oscar Williams (Oklahoma University, 1955)  
CAREER RECORD: 104-92-6  
ASSISTANTS: Tom Cross, Carroll Gribble, John Smith  
ATHLETIC DIRECTOR: Oscar Williams  
SPORTS INFORMATION DIRECTOR: Bob Wise, 2nd year  
NICKNAME: Aggies  
COLORS: Red and Blue  
ENROLLMENT: 1,400  
MEMBER OF: Oklahoma Collegiate Conference, NAIA  
LETTERMEN RETURNING: 26; LETTERMEN LOST: 10

## 1971 SCHEDULE

Sept. 4	Northeast Okla. St.	Oct. 9	at Langston
Sept. 11	Eastern New Mexico	Oct. 16	NW Oklahoma State
Sept. 18	at SW Okla. State	Oct. 23	at Cameron State
Sept. 25	Western New Mex.	Oct. 30	Central Okla. State
Oct. 2	East Cent. Okla. St.	Nov. 6	at Fort Hays State
		Nov. 13	at SE Oklahoma St.

# U. of Northern Colorado

At Greeley, Nov. 13, 1:30 p.m.

SCHOOL: University of Northern Colorado, state-supported, teacher education and liberal arts  
LOCATION: Greeley, Colorado  
HEAD COACH: Bob Blasi (Colorado State University, 1953) 6th year  
CAREER RECORD: 31-14-1  
ASSISTANTS: Jerry McMillen, Bob Aylward, Buck Rollins, Vince Zimmer  
ATHLETIC DIRECTOR: Joe Lindahl (Wayne State, 1941) 6th yr.  
SPORTS INFORMATION DIRECTOR: Gary Morgan, 4th year  
NICKNAME: Bears  
COLORS: Blue and Gold  
ENROLLMENT: 11,000  
OFFENSIVE SYSTEM: Multiple-I  
MEMBER OF: Rocky Mountain Athletic Conference, NCAA  
LETTERMEN RETURNING: 22; LETTERMEN LOST: 10

## 1971 SCHEDULE

Sept. 18	at Colorado Mines	Oct. 23	at Emporia State
Sept. 25	Western State Col.	Oct. 30	Eastern New Mexico
Oct. 2	at Abilene Christian	Nov. 7	at So. Colorado St.
Oct. 9	at U. of Neb., Omaha	Nov. 13	Fort Hays State
Oct. 16	Pittsburg State		

# Bob Davis — the Voice of The Tigers on KAYS Radio

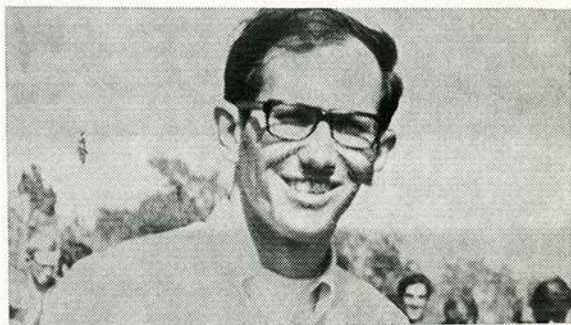

## FHS Grid Records

### WON-LOST RECORDS

- Longest winning streak: 12 games, 1916-17
- Longest losing streak: 14 games, 1968-69
- Most victories, season: 8, 1935
- Fewest victories, season: 0, 1969
- Most ties, season: 3, 1940
- Most consecutive ties: 2, 1939, 1940, 1941, 1952
- Best season record (percentage): 1.000, 7-0-0, 1917
- Worst season record (percentage): .000, 1969

### SCORING

- Most points scored, game: 125, vs. Salina All-Stars, 1913 (town team); most points in intercollegiate game, 57 vs. College of Emporia, 1941.
- Most points scored, season: 289, five games, 1913 (town teams and high schools); most points in intercollegiate season, 297, 10 games, 1970.
- Most points by opponents, game: 66, Cooper College, (now Sterling), 1919.
- Most points by opponents, season: 323, nine games, 1969
- Fewest points scored, season: 26, eight games, 1928.
- Fewest points by opponents, season: 27, seven games, 1917.
- Most consecutive games without scoring: 4, 1941-42
- Most consecutive games scoring: 64, 1963-70
- Most consecutive games unscored upon: 3, 1915, 1917, 1925, 1926, 1935
- Most consecutive games scored upon: 28, 1954-57

### TEAM OFFENSIVE RECORDS

- Total Offense**
  - Game: 761, 1970
  - Season: 4,346, 1970
- Rushing Yardage**
  - Game: 572 vs. SCSC, 1970
  - Season: 2,845, 1970
- Passing Yardage**
  - Game: 252 vs. UNC, 1970
  - Season: 1,501, 1970
- Passes Attempted**
  - Game: 37 vs. UNC, 1970 and Kearney, 1969
  - Season: 203, 1970

# FHS Grid Records

## Passes Completed

Game: 17 vs. NW Okla., 1970

Season: 84, 1970

## Fewest Passes Intercepted

Season: 5, 1962, 1966

## First Downs

Game: 30 vs. SCSC, 1970

Season: 196, 1970

## Scoring

Game: 57 vs. College of Emporia, 1941 (125 vs. Salina All Stars, a town team, 1913)

Season: 297, 1970

## Most Punts

Game: 12 vs. Colorado State College, 1969

Season: 67, 1969

## Best Punting Average

Season: 39.0, 1965

## Fewest Fumbles

Season: 11, 1967

## Fewest Fumbles Lost

Season: 7, 1966 and 1967

## Lowest Penalty Yardage

Season: 314, 1958

## TEAM DEFENSIVE RECORDS

### Total Offense Allowed

Game: 86, NW Missouri, 1958

Season: 1,899, 1967

### Rushing Yardage Allowed

Game: 31, Central Missouri, 1964

Season: 1,078, 1967

### Passing Yardage Allowed

Game: 0, Southwestern, 1957; St. Benedict's, 1962; Washburn, 1965, Pittsburg State, 1966

Season: 503, 1965

### Opponents Passes Intercepted

Game: 5, Kearney, 1965

Season: 17, 1966

### Opponents Fumbles Recovered

Game: 6, St. Benedict's, 1955; Omaha, 1960

Season: 20, 1958

## INDIVIDUAL RECORDS

### Total Offense

Game: 332, Tom Evans vs. SCSC, 1970

Season: 1,501, Jonathan Douglas, 1970

Career: 4,166, Bob Johnson, 1963-66

### Total Plays

Game: 56, Jonathan Douglas vs. Emporia State, 1970

Season: 292, Jonathan Douglas, 1970

Career: 893, Bob Johnson, 1963-66

### Rushing Yardage

Game: 332, Tom Evans vs. SCSC, 1970

Season: 1,164, Tom Evans, 1970

Career: 2,956, Rich Dreiling, 1965-68

### Rushing Attempts

Game: 41, Tommy Evans vs. Emporia State, 1969

Season: 226, Tommy Evans, 1969

Career: 668, Rich Dreiling, 1965-68

### Passing Yardage

Game: 252, Jonathan Douglas vs. UNC, 1970

Season: 1,325, Jonathan Douglas, 1970

Career: 1,714, Bob Johnson, 1963-66

# FHS Grid Records

## Passes Attempted

Game: 37, Jonathan Douglas vs. UNC, 1970  
 Season: 169, Jonathan Douglas, 1970  
 Career: 299, Bob Johnson, 1963-66

## Passes Completed

Game: 16, Jonathan Douglas vs. UNC, 1970, ties Lynn Elliot vs. NW Oklahoma, 1958  
 Season: 70, Jonathan Douglas, 1970, ties Leo Hayden, 1967  
 Career: 113, Bob Johnson, 1963-66

## Pass Receiving Yardage

Game: 170, John Woodworth, 1970  
 Season: 700, John Woodworth, 1970  
 Career: 1,415, Cliff Leiker, 1959-60, 1962-63

## Passes Received

Game: 9, John Woodworth vs. UNC, 1970  
 Season: 40, John Woodworth 1970  
 Career: 79, Dennis Spratt, 1967-70

## Scoring Passes Received

Game: 3, Ron Morel vs. Washburn, 1965 and Dennis Spratt vs. Washburn P., 1967  
 Career: 12, Cliff Leiker, 1959-60, 1962-63  
 Season: 6, John Woodworth, 1970, ties Ron Morel, 1965

## Scoring

Game: 30, Bob Johnson vs. Southern Colorado, 1966  
 Season: 96, Dave Parker, 1962  
 Career: 220, Bob Johnson, 1963-66

## Punting Average

Season: 39.1, Ron Morel, 1965  
 Career: 38.0, Jack Richardson, 1960

## Highest Pass Completion Percentage

Season: 47.9, Lynn Elliott, 1958

## Longest Rushing Gain

84, Jack Hague vs. Southwestern, 1948

## Longest Passing Gain

77, John Covington-Dennis Spratt vs. Kearney St., 1969

## Longest Punt Return

83, Max VanLaningham vs. So. Colorado, 1963

## Longest Kickoff Return

97, Dave Parker vs. Kearney, 1962

## Longest Interception Return

70, Bob Sweazy vs. Kearney, 1954

## Longest Punt

72, Ron Morel vs. Washburn, 1964

## Longest Field Goal

41 yds., Roger McClaflin 1970, tied Ralph Arias, 1968

Coach, Seasons	Years	W	L	T
Ira Van Cleave, 1913-14	2	9	3	0
W. G. Speer, 1915-18	4	18	5	0
A. J. Robertson, 1919	1	3	6	0
George Woodward, 1920-22	3	10	10	2
Bill Weidlein, 1923-28	6	19	24	6
Andrew Schoepfel, 1929	1	2	5	0
Jack Riley, 1930-34	5	21	19	6
Jim Yeager, 1935	1	8	2	0
Paul Waldorf, 1936-41	6	25	21	8
Bill Bearley, 1942	1	1	8	0
Ralph Huffman, 1946-55	10	41	37	10
Wayne McConnell, 1956-1968	13	49	62	4
Tom Stromgren, 1969	2	5	14	0

# Historical Highlights

**FOOTBALL** — 1902: First football game played Sept. 17 against Hays town team, score: 0-0 . . . 1917: Only undefeated team in FHS history (7-0-0) . . . . 1917, 1921: Kansas Conference championships . . . 1934, 1935, 1936, 1954, 1966: CIC championships. Ties in 1935, 1954 and 1966.

**CROSS COUNTRY** — 1956: Cross country added to sports program by Alex Francis . . . . 1963: NAIA national championship; first in any at Fort Hays State. NAIA National Championships in 1966, 1968 and 1969. Tigers second in NAIA in 1956, 1961, 1962, 1964 and 1970. In 1964, 1965, 1966, 1967 and 1968, the Tigers were CIC champions. First in RMAC in 1969 and 1970.

**BASKETBALL** — CIC championships in 1937, 1940, 1950, 1959, 1962, 1963 . . . . NAIA District 10 championships in 1959, 1962, 1963 . . . . Competed in NAIA national tourney in 1959, 1962, 1963; fourth place in 1959, 1963. Won RMAC Plains Division and overall championship in 1971.

**WRESTLING** — Introduced 1927-29; resumed in 1956 . . . . Best season ever in 1964-65, 14-3 record. NAIA national champion, Leland Tresner, 152-pound class, 1968.

**GYMNASTICS** — Introduced in 1956 . . . . FHS host to the NAIA national meet in 1964, 1965, 1967 . . . . Best season ever in 1962-63, 6-2 record and 1970-71, 9-2 mark.

**SWIMMING** — CIC championship in 1957 . . . . Sport discontinued in 1959, inadequate facilities.

**TRACK AND FIELD** — CIC championships in 1947, 1948, 1952, 1957, 1965, 1966 . . . . CIC indoor title in 1959 . . . . Second in first annual NAIA Indoor Champions, 1966. Best NAIA finish in 1968, first place. Finished third in 1965 and 1966 outdoor. Bob Schmidt and Rod Williams, best high jump in Kansas history, 1966, 6-10 $\frac{3}{4}$ . Rocky Mountain Athletic Conference champions 1968, first RMAC meet. Second in RMAC and fourth in NAIA in 1970. First in RMAC Plains Division and overall championships in 1971.

**TENNIS** — Best CIC finish in 1965 and 1966, second place . . . . Best season, 1965, 10-3 record.

**BASEBALL** — Discontinued in 1924; resumed in 1966. Best record, 29-12, 1970. First in RMAC in 1970.

# 1971 Composite Schedule

## SATURDAY, SEPT. 4—

Northeast Oklahoma at Panhandle State

## THURSDAY, SEPT. 9—

Omaha University at Morningside College

## SATURDAY, SEPT. 11—

**FORT HAYS STATE** at Missouri Southern  
Colorado Mines at Kearney State  
Western Missouri at **Pittsburg State**  
**Washburn University** at Missouri Valley  
**Emporia State** at Arkansas Tech  
**Southern Colorado** at Fort Lewis  
Eastern New Mexico at Panhandle State

## SATURDAY, SEPT. 18—

Missouri Southern at Southeast Missouri  
**FORT HAYS STATE** at Northwest Oklahoma  
Kearney State at Eastern Montana  
U. of Missouri (Rolla) at **Pittsburg State**  
**Washburn University** at St. Mary of the Plains  
Wayne State at **Emporia State**  
Northwest Missouri at **Omaha University**  
**Southern Colorado** at Western State  
Panhandle State at Southwest Oklahoma  
**Northern Colorado** at Colorado Mines

## SATURDAY, SEPT. 25—

Northeast Oklahoma at Missouri Southern  
Northwest Oklahoma at Cameron State  
Kearney State at **FORT HAYS STATE**  
**Pittsburg State** at Southwest Missouri  
**Washburn University** at Wayne State  
**Emporia State** at Central Missouri  
Abilene Christian at **Omaha University**  
Adams State at **Southern Colorado**  
Western New Mexico at Panhandle State  
Western State at **Northern Colorado**

## SATURDAY, OCT. 2—

**Emporia State** at Missouri Southern  
Northwest Oklahoma at **Southern Colorado**  
Chadron State at Kearney State  
**Pittsburg State** at **FORT HAYS STATE**  
William Jewell at **Washburn University**  
**Omaha University** at Wayne State  
East Central at Panhandle State  
Abilene Christian at **Northern Colorado**

## SATURDAY, OCT. 9—

Missouri Southern at **Pittsburg State**  
Central State at Northwest Oklahoma  
Moorhead State at Kearney State  
**FORT HAYS STATE** at **Washburn University**  
**Southern Colorado** at **Emporia State**  
**Northern Colorado** at **Omaha University**  
Panhandle State at Langston

# 1971 Composite Schedule

## SATURDAY, OCT. 16—

Missouri Southern at Washburn University  
Northwest Oklahoma at Panhandle State  
Kearney State at Peru State  
**Pittsburg State at Northern Colorado**  
**Emporia State at FORT HAYS STATE**  
Omaha University at Southern Colorado

## SATURDAY, OCT. 23—

Missouri Southern at Arkansas Tech  
Southeastern State at Northwest Oklahoma  
Kearney State at Wayne State  
**Southern Colorado at Pittsburg State**  
**Washburn University at Southeast Missouri**  
**Northern Colorado at Emporia State**  
**FORT HAYS STATE at Omaha University**  
Panhandle State at Cameron State

## SATURDAY, OCT. 30—

Morningside College at Missouri Southern  
Northwest Oklahoma at Northeastern State  
Missouri Western at Kearney State  
**Washburn University at Pittsburg State**  
**Omaha University at Emporia State**  
**Southern Colorado at FORT HAYS STATE**  
Central Oklahoma at Panhandle State  
Eastern New Mexico at Northern Colorado

## SATURDAY, NOV. 6—

Missouri Southern at Missouri Western  
Southwestern State at Northwest Oklahoma  
**Pittsburg State at Omaha University**  
**Emporia State at Washburn University**  
Panhandle State at **FORT HAYS STATE**

## SUNDAY, NOV. 7—

Northern Colorado at Southern Colorado

## SATURDAY, NOV. 13—

Northwest Oklahoma at East Central  
Kearney State at Northern South Dakota  
**Pittsburg State at Emporia State**  
**Omaha University at Washburn University**  
**Southern Colorado at Colorado Mines**  
Panhandle State at Southeast Oklahoma  
**FORT HAYS STATE at Northern Colorado**

## SATURDAY, NOV. 20—

Millsaps at Missouri Southern  
Langston at Northwest Oklahoma



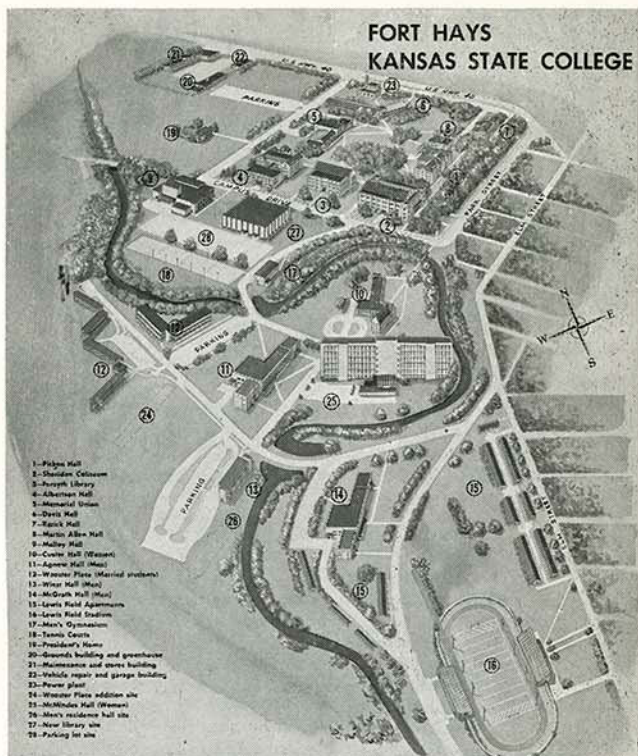

Fort Hays Kansas State College marked its 69th birthday in June. The institution is a tax-supported liberal and applied arts college, established and maintained by the state.

The college opened June 23, 1902, with 34 students, two faculty members and 19 courses. For two years the college held its sessions in two old Fort Hays buildings on the fort grounds.

The institution has grown steadily to its present enrollment of an estimated 5,400 students, with more than 800 courses and about 250 faculty members.

The campus is located immediately to the southwest of the city limits of Hays, on Big Creek, which wanders through the campus. The campus proper consists of about 80 acres, while all of the college land totals 4,160 acres.

**Name of School:** Fort Hays Kansas State College  
 1902-13, Western Branch of the State Normal school  
 1913-1923, Fort Hays Kansas Normal School  
 1923-1931, Kansas State Teachers College of Hays  
 1931-present, Fort Hays Kansas State College

# FHS News Outlets

## LOCAL NEWS OUTLETS

Mike Billinger  
Editor  
Ellis County Star  
Hays, Kansas  
913 625-7358  
Offset weekly, Thursday

Jay Schlyer  
Sports Editor  
Hays Daily News  
Hays, Kansas  
913 628-1081  
P.m. except Saturday;  
Sunday a.m.

Bob Davis  
Sports Director  
KAYS Radio and TV  
Hays, Kansas  
913 625-2578

Sports Editor  
State College Leader  
Fort Hays State College  
Hays, Kansas  
913 628-5301  
Letterpress weekly,  
Wednesday

Sports Director  
KFHS Radio  
Fort Hays State College  
Hays, Kansas  
Campus radio station

## AREA NEWS OUTLETS

Sports Director  
KVGB Radio  
Great Bend, Kansas

Sports Director  
KLOE Radio  
Goodland, Kansas

Sports Director  
KCKT-TV  
Great Bend, Kansas

Sports Director  
KSAL Radio  
Salina, Kansas

Sports Editor  
Western Kansas Press  
Great Bend, Kansas  
A.M. except Sunday,  
Monday

Bill Burke  
Sports Editor  
Salina Journal  
Salina, Kansas  
Daily p.m.

Sports Director  
KSLN-TV  
Salina, Kansas

## STATE NEWS OUTLETS

Sports Desk  
United Press International  
Kansas City, Missouri  
GRand 1-2070

Bill Sharp  
Sports Department  
Kansas City Star  
Kansas City, Missouri

Fred Mendell  
Sports Editor  
Hutchinson News  
Hutchinson, Kansas

Sports Desk  
Associated Press  
Kansas City, Missouri  
Harrison 1-4846

Dick Fensler  
Sports Department  
Topeka Daily Capital  
Topeka, Kansas

Bill Hodge  
Sports Department  
Wichita Eagle  
Wichita, Kansas

# 1971 Tiger Schedule

Sept. 11, Missouri Southern at Joplin, 8 p.m.—

Junge Stadium (7,000). Second game between the two schools. FHS won in 1970 36-29.

Sept. 18, Northwest Oklahoma at Alva, 8 p.m.—

Ranger Field (7,000). FHS leads series 5-3-0. NW Okla. won in 1970 27-3.

Sept. 25, Kearney State at Hays, 7:30 p.m.—

Lewis Field. FHS leads series 12-11-0. Kearney won in 1970 30-21.

Oct. 2, \*Kansas State College of Pittsburg at Hays, 7:30 p.m.—  
Parent's Day.

Lewis Field. Pittsburg leads series 25-12-6. FHS won in 1970 28-20.

Oct. 9, \*Washburn University at Topeka, 7:30 p.m.—

Moore Bowl (7,000). Washburn leads series 22-11-3. FHS won in 1970 27-8.

Oct. 16, \*Kansas State Teachers of Emporia at Hays, 2 p.m.—  
Homecoming.

Lewis Field. Emporia State leads series 27-15-2. Emporia won in 1970 42-31. Oldest active series.

Oct. 23, \*U. of Nebraska at Omaha in Omaha, 1:30 p.m.—

University Stadium (6,000). Omaha leads series 10-3-1. Omaha won in 1970 21-19.

Oct. 30, \*Southern Colorado State at Hays, 7:30 p.m.—  
Dad's Day.

Lewis Field. Series is tied at 4-4-0. FHS won in 1970 42-21.

Nov. 6, Panhandle (Okla.) State at Hays, 2 p.m.—  
Scout Day.

Lewis Field. FHS leads series 2-1-0. Last year was first game since 1956. FHS won in 1970 56-14.

Nov. 13, \*U. of Northern Colorado at Greeley, 1:30 p.m.—

Jackson Field (7,500). Northern leads series 6-1-1. Northern won in 1970 55-34.

\*Conference Games

